



Belgian Cancer Registry

CANCER FACT SHEET 2023

BLADDER CANCER

ICD-10 C67

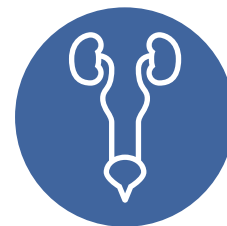

Key facts

- **4th** most common cancer in males
- **14th** most common cancer in females
- **2,632** new diagnoses in 2023
- **740** deaths due to bladder cancer in 2021
- 5-year net survival of **59.1%**

Lifetime risk (0-84 years)

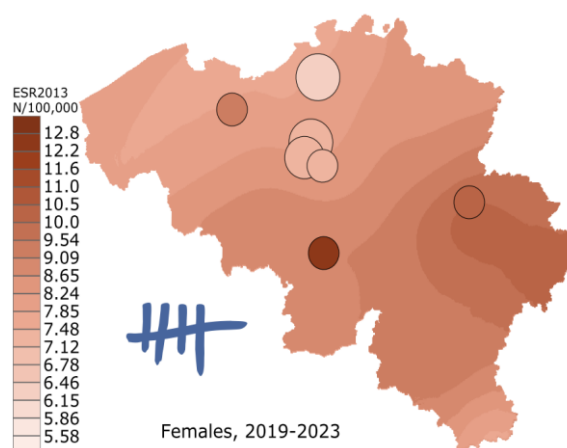
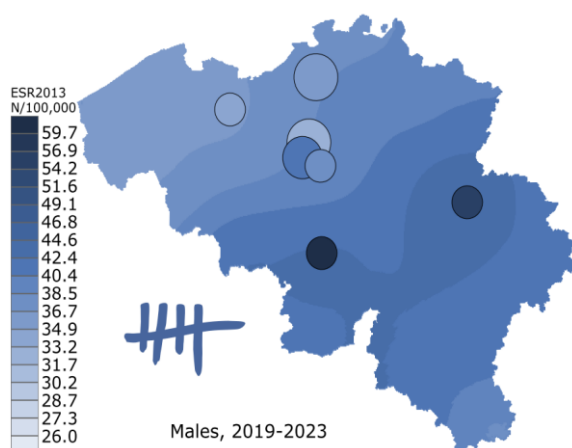
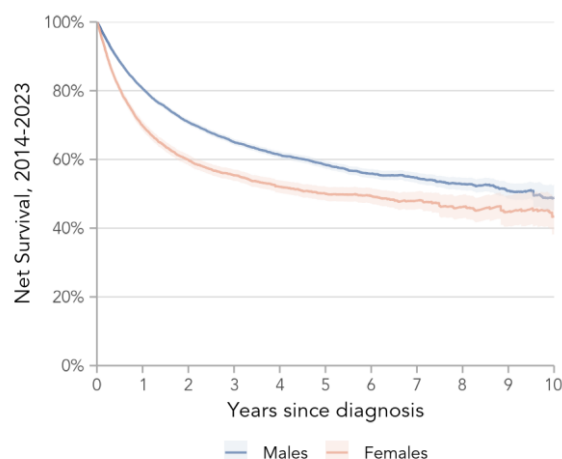
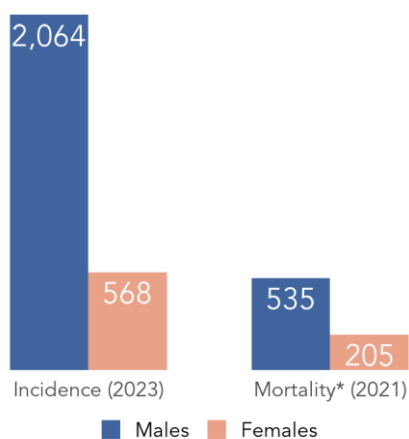
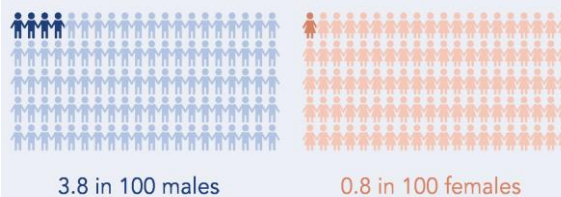

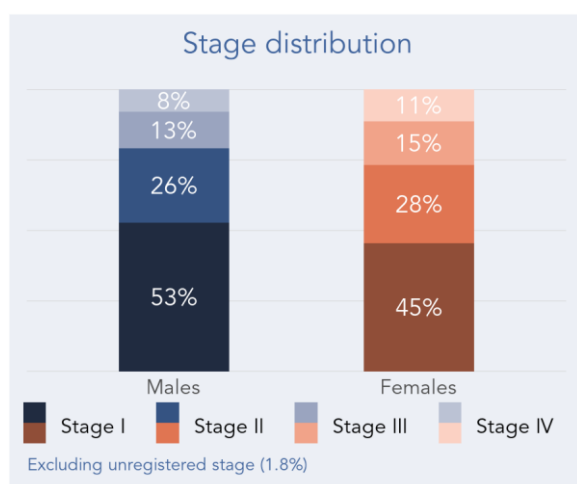
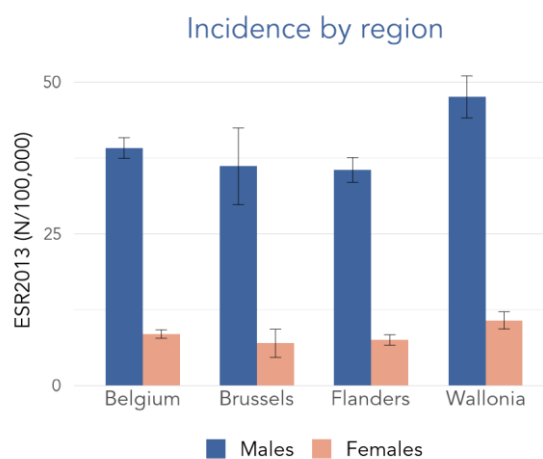
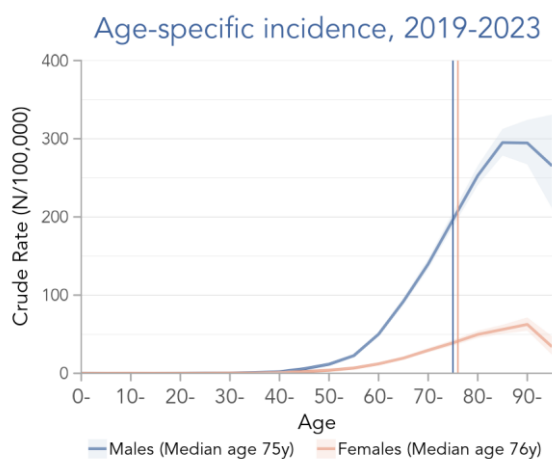

- Median age at diagnosis for bladder cancer is **75 years**
- **The majority** of all bladder cancers are diagnosed in an **early stage** (stage I or II)
- **Urothelial cell carcinoma** is the most common type of bladder cancer
- There is a higher risk of bladder cancer diagnosis for **males in Wallonia**, compared to the other regions
- Bladder cancer is a predominantly **male cancer**; male to female ratio of 3.6

Incidence by pT, N(%)	Males		Females	
NMIBC	3,138	(78.4%)	780	(73.0%)
pTa or pTis	2,064	(63.3%)	525	(65.4%)
pT1	1,074	(32.9%)	255	(31.8%)
MIBC	502	(12.5%)	158	(14.8%)
pT2	289	(57.6%)	84	(53.2%)
pT3	157	(31.3%)	55	(34.8%)
pT4	56	(11.2%)	19	(12.0%)
pT unregistered	364	(9.1%)	131	(12.2%)

Note: Excluding patients treated with neo-adjuvant therapy

Sub-type in bladder cancer

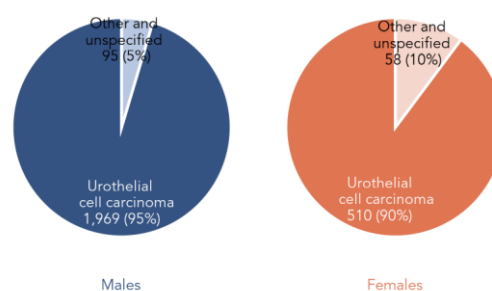



Age-standardised incidence and mortality, 2004-2023

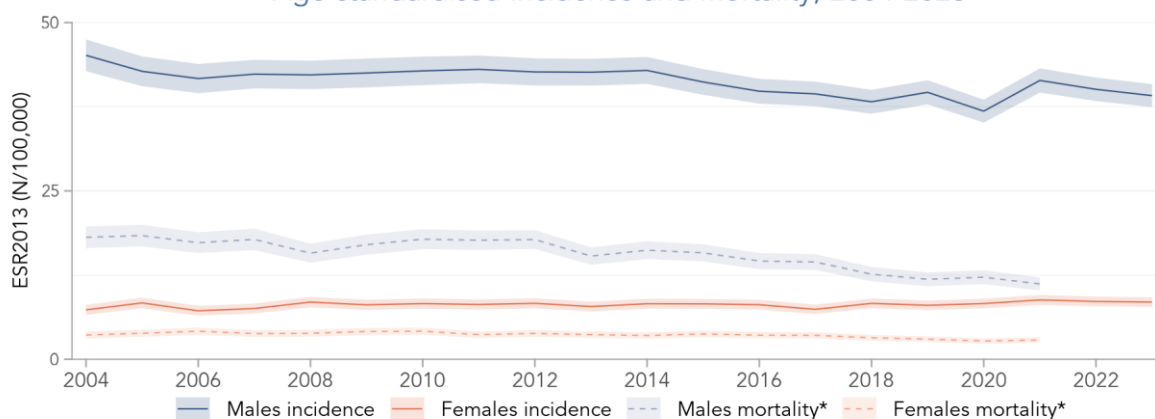

- The average annual percentage change of the risk of a bladder cancer **diagnosis in males** is **-0.4%**
- The average annual percentage change of the risk of a bladder cancer **diagnosis in females** is **+0.5%**
- Risk of a bladder cancer **mortality in males** is **decreasing** with an average annual percentage change of **-2.6%**
- Risk of a bladder cancer **mortality in females** is **decreasing** with an average annual percentage change of **-1.8%**

Age-standardised incidence trends

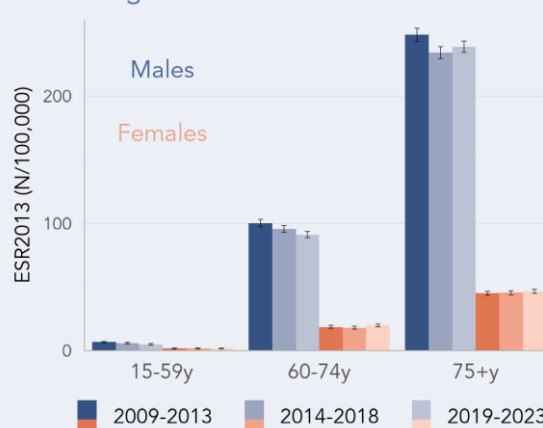

Incidence trend by stage in males

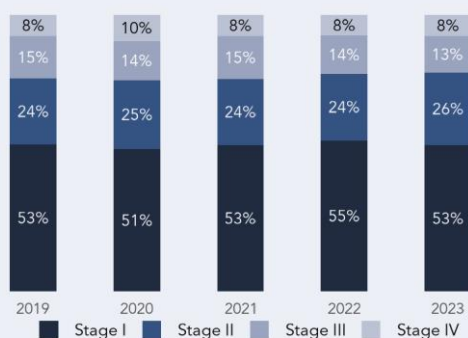

Excluding unregistered stage (2.7%)

Incidence trend by stage in females

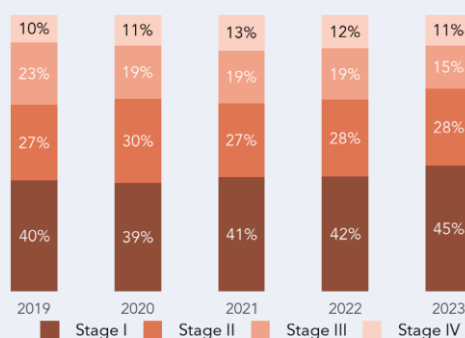

Excluding unregistered stage (3.4%)

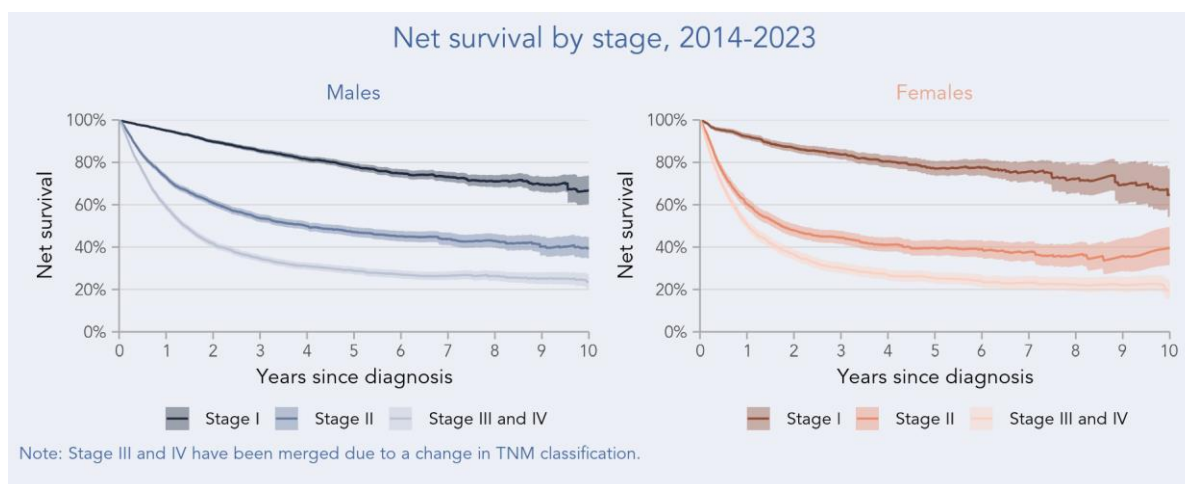

5-year net survival over time

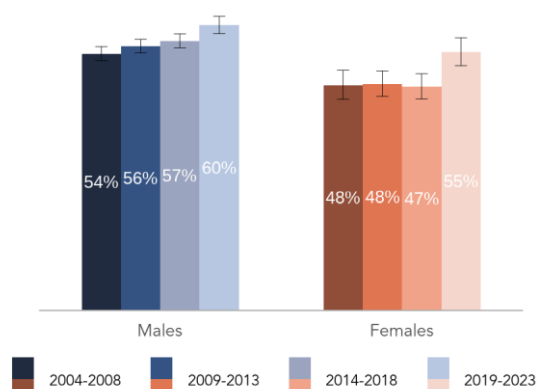

- **5-year net survival has been improving** for males and females in the last 20 years
- Diagnosis in **an early stage** is associated with a **better prognosis**
- More than **15,000 people** are living with the consequences of bladder cancer

Additional detailed information (including prevalence) can be found in the **Appendix of the Cancer Fact Sheet** and on the **website of the Belgian Cancer Registry**



5-year net survival, 2019-2023 % (95% CI)	Males		Females	
Total	60.3%	(58.5%; 62.2%)	54.6%	(51.7%; 57.6%)
Stage I	79.3%	(76.6%; 82.1%)	83.6%	(78.7%; 88.8%)
Stage II	49.6%	(46.2%; 53.3%)	45.0%	(40.0%; 50.7%)
Stage III	40.3%	(36.5%; 44.5%)	36.0%	(30.8%; 42.1%)
Stage IV	9.6%	(6.9%; 13.5%)	12.0%	(8.4%; 17.1%)



- **Absolute numbers (N):** The number of newly registered cancer diagnoses observed for a given period of time. All figures and numbers in this cancer fact sheet are based on diagnoses of Belgian residents.
- **Cancer maps:** Cities with at least 150,000 inhabitants are directly represented on the map as circles with a diameter relative to the population size, and a colour shading indicating the actual calculated ESR2013 in that city. The 19 municipalities of the Brussels Capital Region (more than 1,000,000 inhabitants) are divided in three separate circles, based on socio-economic parameters. The socio-economic status is lowest in the westernmost circle and highest in the easternmost circle. Methodological information is available in 'Cancer burden in Belgium 2004-2017, Belgian Cancer Registry, Brussels, 2020'.
- **Crude Rate (CR):** The crude rate is obtained by dividing the absolute number of diagnoses (N) by the corresponding population size at risk (N/100,000).
- **ESR2013:** Incidence rates standardised to the 2013 revised European Standard Population (ESP): Standardisation is necessary to accommodate for differences in population size and age distribution (over time or among regions). An important factor in interpreting trends in cancer incidence is population ageing, as cancer is an age-dependent disease. For a higher proportion of elderly people in the population, a higher total number of cancer diagnoses can be expected for the same cancer risk. When only absolute numbers (N) or Crude Rate (CR) results are used, a misleading picture of the actual changes in the risk of a cancer diagnosis could be obtained. Therefore, direct standardisation is necessary to evaluate the evolution of the risk of cancer diagnosis over time or among regions.
- **Net survival:** Often also called the relative survival, is an estimate of the survival probability when other causes of death beside the cancer type(s) under study are excluded. As examples of other causes of death, patients with the cancer type(s) under study could also die because of an accident or unrelated cardiac conditions, etc. Net survival may exceed 100%, this occurs when the observed survival probability for patients with the cancer type(s) under study is higher than the one for the matched general population (no excess mortality due to cancer).
- The net survival estimation was based on the regional lifetables 2023, obtained from the Statbel.
- **Stage:** Cancers are reported with a stage, labelled with a Roman numeral with IV being the most advanced stage. Stage is based on the T-category (extent of the tumour), the N-category (absence or presence and extent of the regional lymph node metastasis) and the M-category (absence or presence of distant metastasis). Stage is reported as a combination of both clinical and pathological stage with priority given to the pathological stage. Clinical information about distant metastases (cM) will always be taken into account, and in case of neo-adjuvant therapy, priority is given to the clinical stage. If stage is unknown, not applicable or not submitted to the Belgian Cancer Registry, the stage is reported as 'unregistered stage'. For bladder cancer, stage IV means the cancer has spread to distant lymph nodes or other organs. Stage is reported according to the TNM 8th edition: J.D. Brierley, M.K. Gospodarowicz, Ch. Wittekind. TNM Classification of Malignant Tumours, 8th edition: UICC, 2017.
- **95% CI:** 95% Confidence Intervals are indicated with a shaded band or whiskers in the figures. The 95% CI is a range of values that has 95% chance to contain the true mean value.
- **Neo-adjuvant therapy (NAT):** Treatment (e.g.: chemotherapy/radiotherapy) given prior to surgery, with the goal to shrink the tumour before operating.
- **Non muscle invasive bladder cancer (NMIBC):** includes in situ tumours (pTA and pTis) and tumours that invade the subepithelial connective tissue but not the muscularis propria (pT1).
- **Muscle invasive bladder cancer (MIBC):** includes tumours that at least invade the muscularis propria (pT2, pT3, pT4).

**Mortality statistics in Belgium are collected and managed by the three Regions (Flemish Region: Departement Zorg; Brussels-Capital Region: Observatorium voor Gezondheid en Welzijn van Brussel-Hoofdstad/ l'Observatoire de la Santé et du Social de Bruxelles-Capitale; Walloon Region: Agence Wallonne de la Santé, de la Protection sociale, du Handicap et des Familles (AVIQ)). The Directorate General Statistics Belgium is responsible for collecting and merging the data coming from the regional agencies. Mortality data used in this cancer fact sheet are collected from the Directorate General Statistics Belgium and encompasses the period 2004-2021.*